

City of Napoleon
Engineering Department

Office Use Only
Permit No: _____
App. Date: _____
Est. Cost: <u>30,000.00</u>
Base Fee: _____
Plus Fee: _____
Total Fee: _____

Application for Sign Permit

Owner Name: Earl E. Short Jr

Owner Address: 2269 Scott
One Wood Dr. P.O. Box 585

Contractor Name: Bill Lockridge

Contractor Address: 560 - apt. 104 Shelbourne Lane PH: 1-937-439-1517
Dayton, OH 45458

Location of Project: One Wood Dr. P.O. Box 585 Napoleon OH 43545

Additional Information: Sign Type - Post _____ Wall _____ Ground _____ Awning _____ Pole

Dimensions: 10x30 Total S.F. 300' x ~~200~~ 2 = 600 s.f.

Date: April 6, 1998 Applicant Signature: 

Application must include a site drawing or a description of the location of the sign (where applicable) and a sketch of the proposed sign(s).

The permit fee is as follows: \$25.00 base which includes up to 50 square feet of sign area, plus .10 per square foot after 50 square feet, not to exceed \$100.00 in any case.



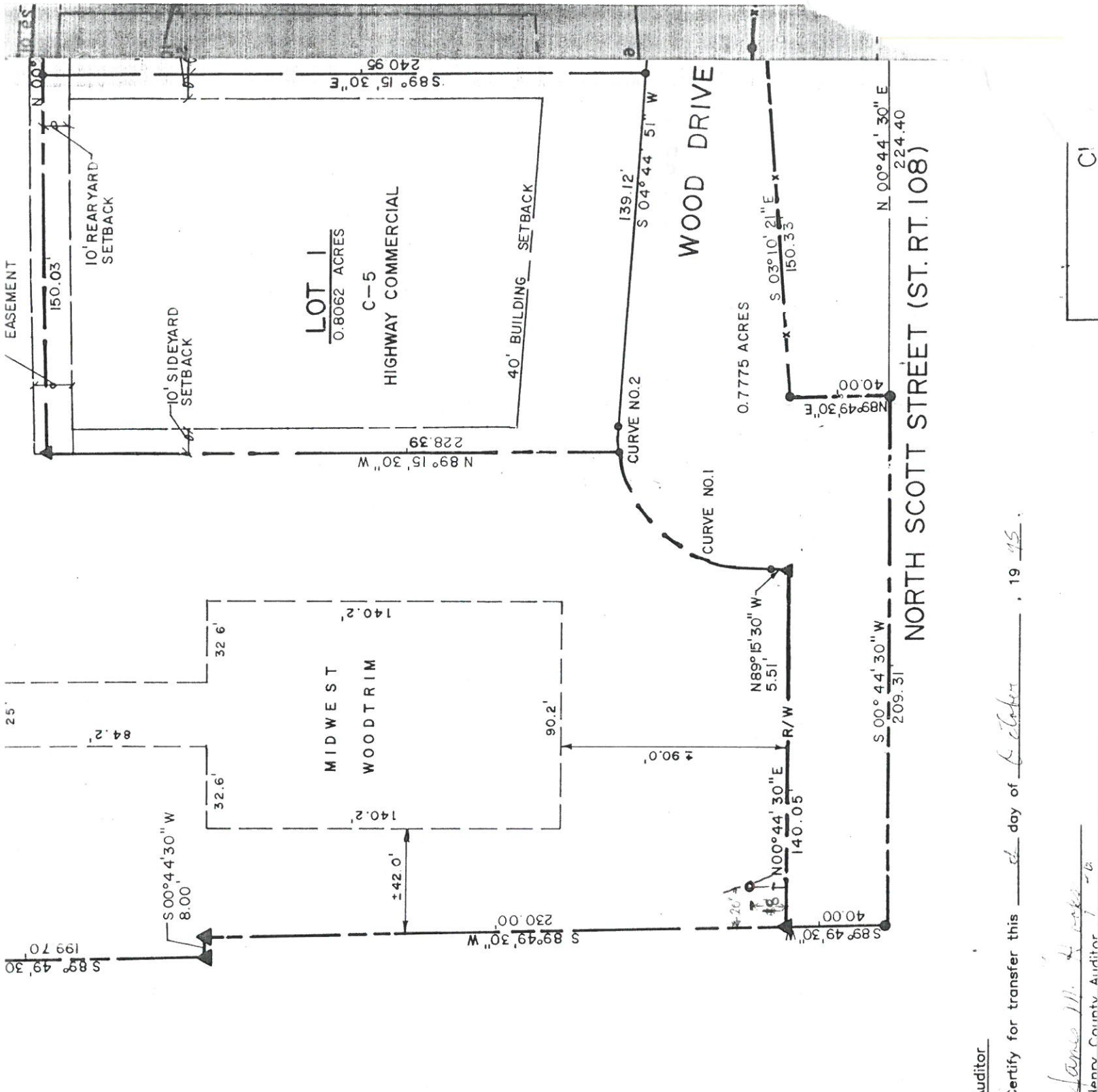

1.02 feet to an iron pin thence S 00° 28' 30"
 SR 108 to an iron pin; thence S 03° 10' 21"
 SR 108 to an iron pin; thence N 89° 49' 30"
 SR 108, said line also being the section line
 0° 44' 30" W 209.31 feet along said section
 line to the true place of beginning.
 thence to a concrete monument;
 thence to a concrete monument;
 thence to a concrete monument on the southerly
 side to a concrete monument, said monument
 having a radius of 5559.58 feet an arc distance of
 32 feet to a concrete monument;
 thence to a concrete monument;
 thence to an iron pin;
 thence of 55 feet and an arc distance of 221.77
 feet of 35 feet and an arc distance of 47.13
 feet to an iron pin;
 thence of 55 feet and an arc distance of 96.50 feet
 to a concrete monument;
 thence to a concrete monument, monument also being
 0.7775 acres more or less and subject to all legal
 easements for
 the City of Napoleon
 consisting of 1/2 of the Northeast 1/4 of Section 11, and
 the Southeast 1/4 of Section 11, Town 5 North, Range 6
 East, Perry County, Ohio.
 the centerline of SR 108, also being the E 1/4
 section line 209.31 feet to an iron pin being the true place of
 beginning.
 thence to a concrete monument;
 thence to a concrete monument;
 thence to a point on the centerline of SR 108
 and 12;
 thence to a concrete monument;
 thence to a concrete monument;
 thence to a concrete monument;
 thence to an iron pin;
 thence of 55 feet and an arc length of 96.50 feet
 to an iron pin;
 thence of 35 feet and an arc distance of 47.13 feet
 to an iron pin;

Auditor _____

Certify for transfer this _____ day of _____, 19 _____.

James M. H. _____
 Henry County Auditor

C